

CALIFORNIA TILE

4x4"	Price Ea.
A684	\$ 7.00
B844	\$ 7.00
C054	\$ 7.00
C124	\$ 7.00
C234	\$ 7.00
C294	\$ 7.00
C494	\$ 7.00
C514	\$ 7.00
D274	\$ 7.00
D534	\$ 7.00
D0854	\$ 7.00
E164	\$ 7.00
FP824	\$ 7.00
G374	\$ 8.57
G384	\$ 8.57
HF454	\$ 7.00
J034	\$ 7.00
J524	\$ 7.00
LQ394	\$ 7.00
M454	\$ 7.00
M814	\$ 7.00
M844	\$ 7.00
OM124	\$ 7.00
OQ134	\$ 7.00
PV204	\$ 7.00
PV834	\$ 7.00
R324	\$ 7.00
R344	\$ 7.00
R494	\$ 7.00
R854	\$ 7.00
S044	\$ 7.00
S804	\$ 7.00
SB114	\$ 7.00
SI544	\$ 7.00
V324	\$ 7.00
V484	\$ 7.00
V944	\$ 7.00

4x4"	Price Ea.
LUX04	\$ 7.00
LISB4	\$ 7.00
ALM24	\$ 7.00
BEL24	\$ 7.00
ESAR4	\$ 7.00
GEN24	\$ 7.00
ADON4	\$ 7.00
ROS74	\$ 7.00
ROS94	\$ 7.00
GRA34	\$ 8.57
PORT4	\$ 7.00
ROY4	\$ 7.00
ELV14	\$ 7.00
OLT4	\$ 7.00

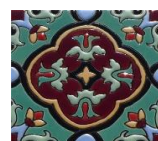

New California Designs

GIR24	\$ 8.57
CEL44	\$ 7.00
TRI44	\$ 7.00
SBTA4	\$ 7.00
MONT4	\$ 7.00
MAR24.	\$ 7.00
GIR34	\$ 8.57
MAL54	\$ 7.00
CABR4	\$ 7.00

Custom size
 2x2" minimum of 200 pcs \$4.71 ea.
 3x3" minimum of 100 pcs \$ 6.14 ea.
 8x8" minimum of 50 pcs \$ 28.57 ea.

55 CALIFORNIA DESIGNS IN 4X4" & 40 IN 6X6"

SANTA BARBARA SOLID

6X6"	Price Ea.
B846	\$ 10.71
C056	\$ 10.71
C126	\$ 10.71
C296	\$ 10.71
D276	\$ 10.71
D536	\$ 10.71
FP826	\$ 10.71
G376	\$ 12.14
G386	\$ 12.14
J526	\$ 10.71
J036	\$ 10.71
M456	\$ 10.71
M816	\$ 10.71
M846	\$ 10.71
OM126	\$ 10.71
PV206	\$ 10.71
PV836	\$ 10.71
R346	\$ 10.71
R496	\$ 10.71
R856	\$ 10.71
S806	\$ 10.71
V326	\$ 10.71
V486	\$ 10.71
V946	\$ 10.71

NEW CALIFORNIA DESIGNS

CEL46	\$ 10.71
TRI46	\$ 10.71
SBTA6	\$ 10.71
MONT6	\$ 10.71
MAR26.	\$ 10.71
MAL56	\$ 10.71
CABR6	\$ 10.71
LUX06	\$ 10.71
LISB6	\$ 10.71
ALM26	\$ 10.71
BEL26	\$ 10.71
ESAR6	\$ 10.71
GEN26	\$ 10.71
ADON6	\$ 10.71
ROS76	\$ 10.71
ROS96	\$ 10.71
PORT6	\$ 10.71
ROY6	\$ 10.71
ELV16	\$ 10.71
OLT6	\$ 10.71

4X4"	Price Ea.
ARYB	\$ 2.21
BMDM	\$ 2.21
BLKMT	\$ 2.21
CF2B	\$ 2.21
CFCR	\$ 2.21
CLMT	\$ 2.21
CRM5	\$ 2.21
GYMT	\$ 2.21
LPLZ	\$ 2.21
MZCU	\$ 2.21
MZMT	\$ 2.21
NGRB	\$ 2.21
OLVO	\$ 2.21
PWTH	\$ 2.21
RJCB	\$ 2.21
TCBR	\$ 2.21
TCMT	\$ 2.21
TURQ MT	\$ 2.21
VCMT	\$ 2.21
VDPB	\$ 2.21
VNOB	\$ 2.21
VPMT	\$ 2.21
WTMT	\$ 2.21



6X6"

ARYB	\$ 5.86
BMDM	\$ 5.86
BLKMT	\$ 5.86
CF2B	\$ 5.86
CFCR	\$ 5.86
CLMT	\$ 5.86
CRM5	\$ 5.86
GYMT	\$ 5.86
LPLZ	\$ 5.86
MZCU	\$ 5.86
MZMT	\$ 5.86
NGRB	\$ 5.86
OLVO	\$ 5.86
PWTH	\$ 5.86
RJCB	\$ 5.86
TCBR	\$ 5.86
TCMT	\$ 5.86
TURQ MT	\$ 5.86
VCMT	\$ 5.86
VDPB	\$ 5.86
VNOB	\$ 5.86
VPMT	\$ 5.86
WTMT	\$ 5.86

SANTA BARBARA TRIMS

	Chair Rail pencil .75x6"	Rope Liner .75x6"	Pencil Liner .5x6"	Quarter Round 1x6"	Bullnose 2x6"	Chair Rail 1.5x6"	Beak 1x1"	Double Bullnose 2x2"	Chair Rail Flat Corner 2x2"
ARYB	\$ 4.78	\$ 4.78	\$ 4.78	\$ 4.78	\$ 5.78	\$ 7.86	\$ 2.86	\$ 3.57	\$ 4.64
BMDM	\$ 4.78	\$ 4.78	\$ 4.78	\$ 4.78	\$ 5.78	\$ 7.86	\$ 2.86	\$ 3.57	\$ 4.64
BLKMT	\$ 4.78	\$ 4.78	\$ 4.78	\$ 4.78	\$ 5.78	\$ 7.86	\$ 2.86	\$ 3.57	\$ 4.64
CF2B	\$ 4.78	\$ 4.78	\$ 4.78	\$ 4.78	\$ 5.78	\$ 7.86	\$ 2.86	\$ 3.57	\$ 4.64
CFCR	\$ 4.78	\$ 4.78	\$ 4.78	\$ 4.78	\$ 5.78	\$ 7.86	\$ 2.86	\$ 3.57	\$ 4.64
CLMT	\$ 4.78	\$ 4.78	\$ 4.78	\$ 4.78	\$ 5.78	\$ 7.86	\$ 2.86	\$ 3.57	\$ 4.64
CRM5	\$ 4.78	\$ 4.78	\$ 4.78	\$ 4.78	\$ 5.78	\$ 7.86	\$ 2.86	\$ 3.57	\$ 4.64
GYMT	\$ 4.78	\$ 4.78	\$ 4.78	\$ 4.78	\$ 5.78	\$ 7.86	\$ 2.86	\$ 3.57	\$ 4.64
LPLZ	\$ 4.78	\$ 4.78	\$ 4.78	\$ 4.78	\$ 5.78	\$ 7.86	\$ 2.86	\$ 3.57	\$ 4.64
MZCU	\$ 4.78	\$ 4.78	\$ 4.78	\$ 4.78	\$ 5.78	\$ 7.86	\$ 2.86	\$ 3.57	\$ 4.64
MZMT	\$ 4.78	\$ 4.78	\$ 4.78	\$ 4.78	\$ 5.78	\$ 7.86	\$ 2.86	\$ 3.57	\$ 4.64
NGRB	\$ 4.78	\$ 4.78	\$ 4.78	\$ 4.78	\$ 5.78	\$ 7.86	\$ 2.86	\$ 3.57	\$ 4.64
OLVO	\$ 4.78	\$ 4.78	\$ 4.78	\$ 4.78	\$ 5.78	\$ 7.86	\$ 2.86	\$ 3.57	\$ 4.64
PWTH	\$ 4.78	\$ 4.78	\$ 4.78	\$ 4.78	\$ 5.78	\$ 7.86	\$ 2.86	\$ 3.57	\$ 4.64
RJCB	\$ 4.78	\$ 4.78	\$ 4.78	\$ 4.78	\$ 5.78	\$ 7.86	\$ 2.86	\$ 3.57	\$ 4.64
TCBR	\$ 4.78	\$ 4.78	\$ 4.78	\$ 4.78	\$ 5.78	\$ 7.86	\$ 2.86	\$ 3.57	\$ 4.64
TCMT	\$ 4.78	\$ 4.78	\$ 4.78	\$ 4.78	\$ 5.78	\$ 7.86	\$ 2.86	\$ 3.57	\$ 4.64
TURQ MT	\$ 4.78	\$ 4.78	\$ 4.78	\$ 4.78	\$ 5.78	\$ 7.86	\$ 2.86	\$ 3.57	\$ 4.64
VCMT	\$ 4.78	\$ 4.78	\$ 4.78	\$ 4.78	\$ 5.78	\$ 7.86	\$ 2.86	\$ 3.57	\$ 4.64
VDPB	\$ 4.78	\$ 4.78	\$ 4.78	\$ 4.78	\$ 5.78	\$ 7.86	\$ 2.86	\$ 3.57	\$ 4.64
VNOB	\$ 4.78	\$ 4.78	\$ 4.78	\$ 4.78	\$ 5.78	\$ 7.86	\$ 2.86	\$ 3.57	\$ 4.64
VPMT	\$ 4.78	\$ 4.78	\$ 4.78	\$ 4.78	\$ 5.78	\$ 7.86	\$ 2.86	\$ 3.57	\$ 4.64
WTMT	\$ 4.78	\$ 4.78	\$ 4.78	\$ 4.78	\$ 5.78	\$ 7.86	\$ 2.86	\$ 3.57	\$ 4.64

HANDBRUSH TILE 41 DESIGNS

	4x4" \$ 5.71	6x6" \$ 9.36		4x4" \$ 6.43	6x6" \$ 9.36
H. BRUSH #1		*		*	*
H. BRUSH #2	*	*			*
H. BRUSH #3	*	*		*	*
H. BRUSH #4	*	*		*	*
H. BRUSH #5		*			*
H. BRUSH #6	*	*		*	*
H. BRUSH #7	*	*		*	*
H. BRUSH #8	*	*		*	*
H. BRUSH #9		*			*
H. BRUSH #10		*			*
H. BRUSH #11	*	*			*
H. BRUSH #12		*			*
H. BRUSH #13	*	*			*
H. BRUSH #14		*			*
H. BRUSH #15	*	*			*
H. BRUSH #16	*	*		*	*
H. BRUSH #17		*		*	*
H. BRUSH #18	*	*		*	*
H. BRUSH #19		*			*
H. BRUSH #20		*			*
H. BRUSH #21	*	*		*	*
H. BRUSH #22		*		*	*
H. BRUSH #23		*			*
H. BRUSH #24	*	*		*	*
H. BRUSH #25	*	*		*	*
H. BRUSH #26	*	*		*	*
H. BRUSH #27		*			*
H. BRUSH #28	*	*		*	*
H. BRUSH #29		*			*
H. BRUSH #30		*			*
H. BRUSH #31		*			*
H. BRUSH #32		*			*
H. BRUSH #33		*			*
H. BRUSH #34		*			*
H. BRUSH #35		*			*
H. BRUSH #36		*			*
H. BRUSH #37	*	*		*	*
H. BRUSH #38	*	*		*	*
H. BRUSH #39		*			*
H. BRUSH #40		*			*
H. BRUSH #41	*	*		*	*

PURE WHITE 4X4"
24 DESIGNS

DECORATIVE TALAVERA

4x4"	Price Ea.	4x4"	Price Ea.
PW125	\$ 2.27	PW137	\$ 2.27
PW126	\$ 2.27	PW138	\$ 2.27
PW127	\$ 2.27	PW139	\$ 2.27
PW128	\$ 2.27	PW140	\$ 2.27
PW129	\$ 2.27	PW141	\$ 2.27
PW130	\$ 2.27	PW142	\$ 2.27
PW131	\$ 2.27	PW143	\$ 2.27
PW132	\$ 2.27	PW144	\$ 2.27
PW133	\$ 2.27	PW145	\$ 2.27
PW134	\$ 2.27	PW146	\$ 2.27
PW135	\$ 2.27	PW147	\$ 2.27
PW136	\$ 2.27	PW148	\$ 2.27

	1X1"	2X2"	3X3"	4X4"	6X6"
	\$ 0.88	\$ 1.28	\$ 1.74	\$ 1.98	\$ 4.84
L25A	*	*	*	*	*
L26		*		*	
L27				*	*
L28 L & R	*	*	*	*	*
L29				*	*
L29A				*	*
L29V		*		*	
L30				*	
L30A		*		*	*
L31		*		*	*
L32	*	*	*	*	
L32 B-W				*	
L32A				*	
L33				*	
L34				*	
L35				*	
L36	*	*	*	*	*
L37		*		*	*
L38		*		*	*
L39		*	*	*	
L40				*	
L41				*	
L42				*	
L42B				*	
L42CB				*	
L44	*	*	*	*	*
L45				*	
L46		*	*	*	*
L47		*		*	
L48				*	
L49			*	*	*
L50				*	*
L50 CORNER				*	*
L51	*	*	*	*	*
L51 CORNER				*	*
L52				*	
L53				*	
L54		*	*	*	*
L55		*	*	*	*
L55A				*	
L56				*	
L57				*	
L58		*	*	*	*
L59				*	
L60				*	*
L61				*	
L62		*	*	*	*
L63			*	*	*

DECORATIVE TALAVERA

	1X1"	2X2"	3X3"	4X4"	6X6"
	\$ 0.88	\$ 1.28	\$ 1.74	\$ 1.98	\$ 4.84
L01				*	*
L02				*	*
L03				*	*
L03M		*		*	*
L04				*	
L05				*	
L06				*	
L07				*	
L08				*	
L08A				*	
L09		*	*	*	
L10		*		*	
L11				*	
L11 CORNER				*	*
L12				*	
L13				*	
L14				*	*
L15				*	
L16		*		*	
L16A				*	
L17		*	*	*	*
L17A		*		*	*
L18				*	
L19				*	
L20				*	
L21				*	*
L22				*	
L23				*	*
L24				*	
L24M			*	*	*
L25			*	*	*

SOLID TALAVERA TILES

	2X2"	4X4"	6X6"	3X6"	4X8"
	\$ 0.93	\$ 1.28	\$ 3.36	\$ 1.86	\$ 2.07
ADOBE		*			
BLACK	*	*		*	
BLANCO	*	*	*	*	
BLANCO/P	*	*	*	*	
COBALT	*	*	*	*	
D/GREEN	*	*	*	*	
GREEN	*	*	*		
GREEN/W	*	*	*	*	
LIME		*	*		
LIGHT/BL	*	*	*		
MARR/ W		*			
MINT	*	*	*		
MZ	*	*	*	*	
NAVY/BL	*	*	*		
NAVY/W	*	*	*	*	
PAS. BL		*			
PAS.GREEN		*			
RED/W	*	*	*	*	
T.C. WASH	*	*	*	*	
T.C	*	*	*		
TURQUESA	*	*	*	*	
YELLOW /W	*	*	*	*	
SALMON	*	*	*		
NATURAL (RAW CLAY)		*	*		*

NOTE: BONE HAS BEEN RENAMED TO SALMON

**FOLLOWING COLORS ARE DISCONTINUED
BROWN, BROWN DOT, MARRON, ORANGE, AND RED**

Special order

8x8" Any color \$6.00 ea. minimum of 50 pcs. Per color ETA 8 Weeks.

Coverage per SQ FT

2x2"	3x3"	4x4"	6x6"	3x6"	4x8"
36 pcs	16 pcs	9 pcs	4 pcs	8 pcs	4.5 pcs

Coverage per Linear FT

2x2"	3x3"	4x4"	6x6"	3x6"	4x8"
6 pcs	4 pcs	3 pcs	2 pcs	2 pcs	1.5 pcs

TALAVERA TRIMS

QUARTER ROUND	1X4"	\$ 2.57
QUARTER ROUND	1X6"	\$ 4.00
BEAK	1X1"	\$ 1.86
BULLNOSE	2X4"	\$ 3.21
BULLNOSE	2X6"	\$ 4.64
DOUBLE BULLNOSE	2X2"	\$ 2.86
V-CAP	2X4"	\$ 5.43
V-CAP	2X6"	\$ 6.36
V-CAP CORNER	2X2"	\$ 4.07
PENCIL	.5X6"	\$ 4.28
CHAIR RAIL	1.5X6"	\$ 6.57
CHAIR RAIL OUTSIDE CORNER	2X2"	\$ 4.57
CHAIR RAIL FLAT CORN	2X2"	\$ 4.57
CORNICE	2X6"	\$ 8.14
CORNICE OUTSIDE COR	2X2"	\$ 4.57
CORNICE FLAT CORNER	2X2"	\$ 4.57

NEW 3X8" RUSTICO

EA.

RST- COB/BL	\$ 2.28
RST-GREY	\$ 2.28
RST-WTWH	\$ 2.28
RST-LTBL	\$ 2.28
RST-DGRN	\$ 2.28
RST-TURQ	\$ 2.28
RST-WTIN	\$ 2.28
RST-BBRI	\$ 2.28
RST-NAT	\$ 2.28
RST-BRWN	\$ 2.28
RST-BURG	\$ 2.28
RST-BMTE	\$ 2.28
RST-GNWH	\$ 2.28

DECORATIVE RELIEF TILE 12X12"



					PRICE EA.
B8412	J5212	R8512	L17	L46	\$64.28
C5112	C2312	SO412	L26	L62	
C1212	R3412	V3212	L29A	L90	
D2712	R4912	G3812	L36	L31	



DECORATIVE RELIEF TILES 12X12"

\$64.28 EA.

BLUE & WHITE MICASA ES SU CASA	GUADALUPE (FULL BODY)
L77 MI CASA ES SU CASA	BIKER
ARCO MI CASA ES SU CASA	SAN MIGUEL BLUE
BIRDS	SAN MIGUEL TC
CALY LADY	SERENATA
PUEBLO	SUN
LADY OF GPE (HALF BODY)	TORTILLA LADY
MISSION	



RELIEVE LINERS & CORNERS



3x3" CORNER	LNR ARC/ LNR L11/ LNR L36/ LNR L44/ LNR L50/ LNR L51/ LNR L63A/ LNR L77/ LNR L71	\$ 5.71
3x6"	LNR ARC/ LNR L11/ LNR L36/ LNR L44/ LNR L50/ LNR L51/ LNR L63A/ LNR L77/ LNR L71	\$ 7.86
4x4" CORNER	LN CAZ / LN CVD / LN DIA / LN ESP / LN GAZ / LN GVD	\$ 6.43
4x8"	LN CAZ / LN CVD / LN DIA / LN ESP / LN GAZ / LN GVD	\$ 8.57
4x4" CORNER	LN CALY SF / LN ORG / LN ARCO (TALAVERA LINERS)	\$ 4.28
4x8"	LN CALY SF/ LN ORG	\$ 7.86

	3X3"	3X6"	4X4"	4X8"
	\$ 6.43	\$ 8.93	\$ 7.00	\$ 10.00
LNR TRV		*		
LNR TRV CORNER	*			
LN TRV				*
LN TRV CORNER			*	



NATURAL CLAY RELIEF DECORATIVE TILE

	4X4	6X6
	\$6.43	\$9.00
LR CAC	*	*
LR CALY	*	*
LR POT	*	*
LR COLIB	*	*
LR COLIB/ AZ	*	*
LR COY	*	*
LR GRAPE	*	*
LR LMZ	*	*
LR LVD	*	*
LR CHILI	*	*
LR RANCH	*	*
LR SUNF	*	*

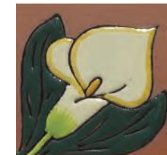

TALAVERA MURALS

PRICE EA.

MURALS #1 THROUGH #30 35 PCS ON 4X4 TILE (20X28")	\$ 256.00
12 PCS VIRGEN MARY (12x16")	\$ 100.00
15 PCS VIRGEN MARY (12X20")	\$ 129.00
SPECIAL ORDER MURALS #13, #15, #16, #17 & #23 (ROUND ON TOP) TRIM NOT INCLUDED	\$ 421.00
12 PCS CATRINA MURAL (12X16" 4X4 TILE)	\$ 129.00



HANDCRAFTED RELIEF MURALS

PRICE EA.

MURAL # HR1 & #HR3 INCLUDES BORDER & CORNERS 54"X24"	\$1036.00
MURAL # HR2 & #HR4 INCLUDES BORDER & CORNERS 30X52"	\$ 700.00
MURAL #HR5 & #HR6 INCLUDES BORDER & CORNERS 18X24"	\$ 193.00
MURAL #HR7 INCLUDES CORNERS & CORNERS 24X36"	\$ 464.00



HAND HAMMERED COPPER SINKS

BASIC SINKS

SIZE		PRICE EA.
17X17X7	SQARE KITCHEN SINK	\$ 372.00
16X12"	OVAL BAR SINK	\$ 172.00
12x12x5"	SQUARE BAR SINK	\$ 172.00
15X15X5"	SQUARE SINK	\$ 236.00
17" DIAM	POT SINK	\$ 236.00
20X14"	OVAL SINK #1-#8	\$ 200.00
17" DIAM	ROUND SINK #1-#8	\$ 200.00
20X14"	OVAL FULL APRON SINK	\$ 315.00
17" DIAM	OVAL HALF APRON SINK	\$ 286.00
20X14"	ROUND FULL APRON SINK	\$ 315.00
17" DIAM	ROUND HALF APRON SINK	\$ 286.00
17" DIAM	ROUND NICKEL PLATED SINK	\$ 250.00
20X14"	OVAL NICKEL PLATED SINK	\$ 250.00
17" DIAM	ROUND SINK W/ OVERFLOW	\$ 236.00
20X14"	OVAL SINK W/ OVERFLOW	\$ 236.00

KITCHEN SINKS

33X26X9"	SINGLE DRAIN	\$ 1,386.00
33X22X9"	SINGLE DRAIN	\$ 1,400.00
33X22X9"	DOUBLE DRAIN 60/40	\$1,500.00
33X22X9"	DOUBLE DRAIN 50/50	\$1,500.00
33X22X9"	SINGLE DRAIN W/RINGS	\$ 1,286.00
33X22X9"	DOUBLE DRAIN W/ RINGS	\$ 1,500.00
72X37X9"	BATHTUB	\$4,357.00
62X32X32"	BATHTUB	\$4,214.00
22X12X10.5"	TUB SINK	\$ 643.00
22X12X10.5"	NICKEL TUB SINK	\$ 786.00

**COPPER HOOD MADE TO ORDER ANY SIZE
PLEASE ALLOW 8 WEEKS TO ARRIVE.**

Call office for pricing.



DAY OF THE DEAD

	EA.	Ea.
D.D #1 THROUGH D.D #36	6X6"	\$ 17.14
FRIDA #1-#5	4X4"	\$ 7.14
FRIDA #1-#5	6X6"	\$ 17.14
FRIDA #1-#5	12X12"	\$ 64.28

HAND PAINTED TALAVERA SINKS

		EA.
ROUND	TOP MOUNT 17" DIAM X6"	\$ 214.28
OVAL	DROP IN 17X14"	\$ 135.71
OVAL	DROP IN 20X17"	\$ 164.28

DECORATIVE FIXTURES AND ACCESSORIES



	EA.
HAND PAINTED TOILET	\$ 642.86
PEDESTAL SINK (ANY DECO DESIGN)	\$ 428.57
TOILET PAPER HOLDER	\$ 28.57
SOAP DISH	\$ 28.57
TOOTHBRUSH HOLDER	\$ 28.57
TOWEL HOLDER	\$ 28.57
TOWEL HOOK	\$ 28.57
WROUGHT IRON SINK STAND (BLACK)	\$ 355.71
NATURAL BATHROOM ACCESSORIES (NO DESIGN)	\$ 15.71



DECORATIVE SWITCH PLATES

	EA.
SINGLE SWITCH #'S 2, 4, 6, & 10	\$ 9.28
DOUBLE SWITCH #'S 1, 3, 5, 9 & 11	\$ 10.71
TRIPLE SWITCH #'S 7 & 8	\$ 16.43
QUADRUPLE #'S 13 & 14	\$ 23.57

COPPER SWITCH PLATES

	EA.
SINGLE SWITCH #'S 1, 2, 4 & 6	\$ 18.28
DOUBLE SWITCH #'S 3, 5, 9 & 10	\$ 27.43
TRIPLE SWITCH #'S 7 & 8	\$ 36.57
QUADRUPLE SWITCH #'S 13 & 14	\$ 45.71

COPPER TILE	4X4"	\$17.14
COPPER TILE	6X6"	\$27.14

TALAVERA KNOBS AND HANDLES

2"WX5"L	HANDLES #'S 1, 2, & 3	\$14.28
2X3"	KNOBS #'S 1-8 ROUND OR SQUARE	\$9.28

NAME PLAQUES

10X13"	MEDIUM OVAL PLAQUE	\$ 50.00
10X13"	CUSTOM OVAL PLAQUE	\$ 64.28
12X15"	LARGE OVAL PLAQUE	\$ 78.57
12X15"	CUSTOM OVAL PLAQUE	\$ 92.86



ADDRESS NUMBERS

4X4"	BQT / CALY SUN / TC	\$ 7.50
3X6"	PALM/ CACTUS/ W&B/ DOT	\$ 9.28
3X6"	SBLK/ STC/ SBG/ CORNERS	\$ 9.28
4X6"	BG / TAL/ WHT	\$ 8.57



FRAMES FOR NUMBERS

2#'S	FRAMES FOR NUMBERS	\$ 28.57
3#'S	FRAMES FOR NUMBERS	\$ 35.71
4#'S	FRAMES FOR NUMBERS	\$ 42.86
5#'S	FRAMES FOR NUMBERS	\$ 50.00
6 & 7 #'S	FRAMES FOR NUMBERS	\$ 57.14

LINCOLN PAVERS

SIZE	ITEM	Unsealed	Sealed	SF COVERAGE
3X3"	LINCOLN DOT FOR OCTAGON	\$1.00	\$1.57	16 PC'S
5X5	LINCOLN DOT FOR OCTAGON	\$1.21	\$1.78	4.5 PC'S
8X8"	LINCOLN	\$2.43	\$4.78	2.25 PC'S
12X12"	LINCOLN	\$2.71	\$6.07	1 PC
16X16"	LINCOLN	\$9.28	\$13.57	1.77 PC'S
12X12"	LINCOLN STAIR TREAD/ BULLNOSE	\$10.71	\$13.57	1 PC
12X12"	LINCOLN STAIR TREAD CORNER	\$15.71	\$18.57	1 PC
8X9"	LINCOLN RIVIERA	\$2.78	\$4.93	3 PC'S
9X11"	LINCOLN SAN FELIPE	\$3.28	\$5.57	1.5 PC'S
8X8"	LINCOLN HEXAGON OR OCTAGON	\$1.93	\$3.71	2.25 PC'S
12X12"	LINCOLN HEXAGON OR OCTAGON	\$2.71	\$5.93	1 PC
6X12"	LINCOLN	\$2.00	\$3.60	2 PC'S

SALTILLO PAVERS

SIZE	ITEM	UNSEALED	SEALED	SF COVERAGE
3x3"	SALTILLO SUPER OR REGULAR	\$ 0.57	\$ 1.43	16 PC'S
4x4"	SALTILLO SUPER OR REGULAR	\$ 0.71	\$ 1.43	9 PC'S
5x5"	SALTILLO SUPER OR REGULAR	\$ 0.86	\$ 1.43	4.5 PC'S
6X6"	SALTILLO SUPER OR REGULAR	\$ 1.11	\$ 1.78	4 PC'S
8X8"	SALTILLO SUPER OR REGULAR	\$ 2.28	\$ 4.43	2.25 PC'S
11X11"	SALTILLO SUPER OR REGULAR	\$ 2.71	\$ 5.93	1 PC
16X16"	SALTILLO SUPER OR REGULAR	\$ 8.57	\$ 13.57	1.77 PC'S
6X12"	SALTILLO SUPER OR REGULAR	\$ 1.93	\$ 3.57	2 PC'S
4x12"	SALTILLO REGULAR PICKET	\$ 2.00	\$ 3.43	3.5 PC'S
4x12"	SALTILLO SURFACE BULLNOSE (ZOCLO)	\$ 2.86	\$ 4.28	1 PC (L/F)
8X8"	SALTILLO HEXAGON REGULAR OR SUPER	\$ 2.57	\$ 5.78	2.25 PC'S
12X12"	SALTILLO HEXAGON REGULAR OR SUPER	\$ 3.14	\$ 6.36	1 PC
8X8"	SALTILLO OCTAGON REGULAR OR SUPER	\$ 2.57	\$ 5.78	2.25 PCS
12X12"	SALTILLO OCTAGON REGULAR OR SUPER	\$ 3.14	\$ 6.36	1 PC
8X9"	SALTILLO RIVIERA (REGULAR)	\$ 2.71	\$ 5.57	3 PC'S
9X11"	SALTILLO SAN FELIPE (REGULAR)	\$ 3.14	\$ 6.00	1.5 PC'S
12X12"	SALTILLO BULLNOSE (STAIR TREAD)	\$ 8.57	\$ 11.78	1 PC
12X12"	SALTILLO DOUBLE BULLNOSE CORNER	\$ 15.00	\$ 17.86	1 PC

PAVER SEALERS

1 GALLON PENETRATING SEALER #1	\$ 64.30
1 GALLON SEALER #2	\$ 64.30
1 GALLON TOP FINISH #3	\$ 64.30

DISCLAIMER ON ALL PRODUCTS

- * Tile is nominal size and comes with color/ shade variations
- * Exchange within 15 days of purchase/ No refunds.
- * All special orders require 50% deposit and are final sale.
- * Receiver is responsible to file damage claim when shipping on your UPS or FedEx account. Must pay for replacements.
- * Will call orders must be inspected at pick up.
- * ctc must be notified no later than 72 hrs of any damage to replace at no charge when paying ctc's for shipping.
- * Tiles are not rated for Pool use. * Tile is best for vertical application, but can be used on floors and counter tops.

